

AMENDED PALOMINO FIELDS PLAT-DIVISION I

Receiving No.

LP - 07-31

271818

A REPLAT OF PALOMINO FIELDS PLAT-DIVISION I
 A PORTION OF THE NE 1/4 OF THE NW 1/4 OF SECTION 27,
 TOWNSHIP 18 NORTH, RANGE 18 EAST, W.M.
 KITTITAS COUNTY, WASHINGTON

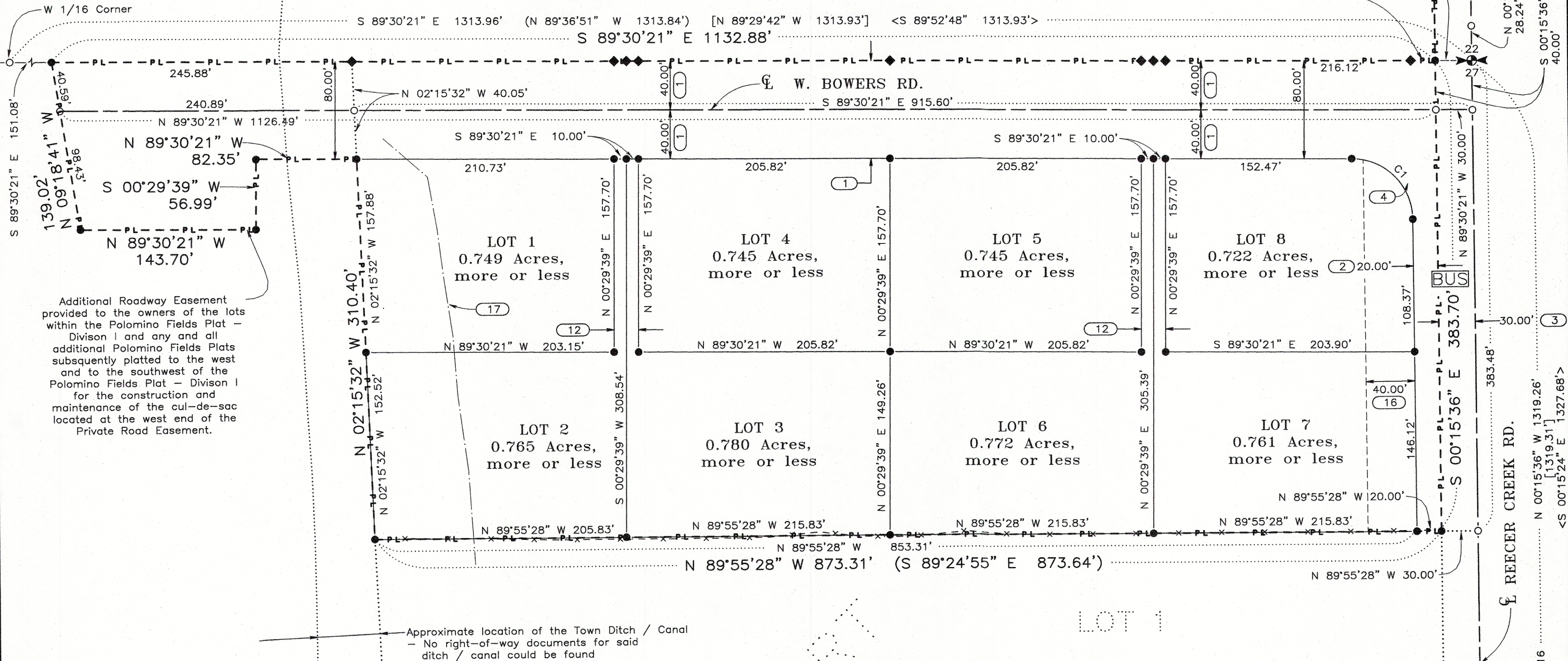

Additional Roadway Easement provided to the owners of the lots within the Palomino Fields Plat - Division I and any and all additional Palomino Fields Plats subsequently platted to the west and to the southwest of the Palomino Fields Plat - Division I for the construction and maintenance of the cul-de-sac located at the west end of the Private Road Easement.

Approximate location of the Town Ditch / Canal
 - No right-of-way documents for said ditch / canal could be found

BASIS OF BEARINGS

The bearing for the east boundary line of the Northwest quarter of Section 27 equals the Cruse & Nelson's bearing of South 00°15'36" East for the same line as shown on the FHA, U.S.D.A. property survey found under Kittitas County's Auditor File No. 199702200014

CURVE	RADIUS	DELTA	ARC	TANGENT	CHORD BEARING	CHORD
C1	50.00'	89°14'45"	77.88'	49.35'	N44°52'39"W	70.24'

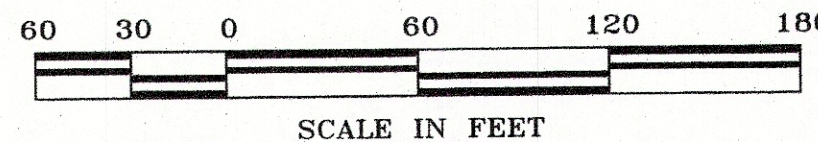

RECEIVED
 DEC 04 2018
 Kittitas County CDS

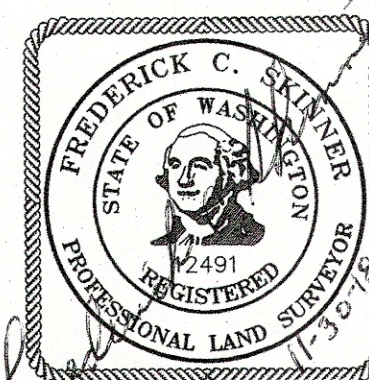

INSTRUMENT USED Trimble R10 GPS Receivers Traverse Closure Meets Standards Per WAC 332-130-090	INDEXING DATA S27 T18N R18E
WESTERN PACIFIC ENGINEERING AND SURVEY, INC. Pioneer Way Professional Center 1328 Hunter Place (509)765-1023 Moses Lake, Wash.	
LCU A Portion of the NE 1/4 of the NW 1/4 of Section 27, Township 18 North, Range 18 East, W.M. AMENDED PALOMINO FIELDS PLAT - DIVISION I Kittitas County Washington	
Surveyed by LMH Date 04-16 Drawn by Tml/FCS Date 10-18 Checked by FCS Date 10-18	Scale 1" = 60' Sheet 2 of 6 Project No. 15169

File --- Project Desc.: S:\15169\15169 AMP.pro (Plotted - Nov 30, 2018) --- PROJ. NO. 15169 - AMENDED PALOMINO - DIV.